

(216)

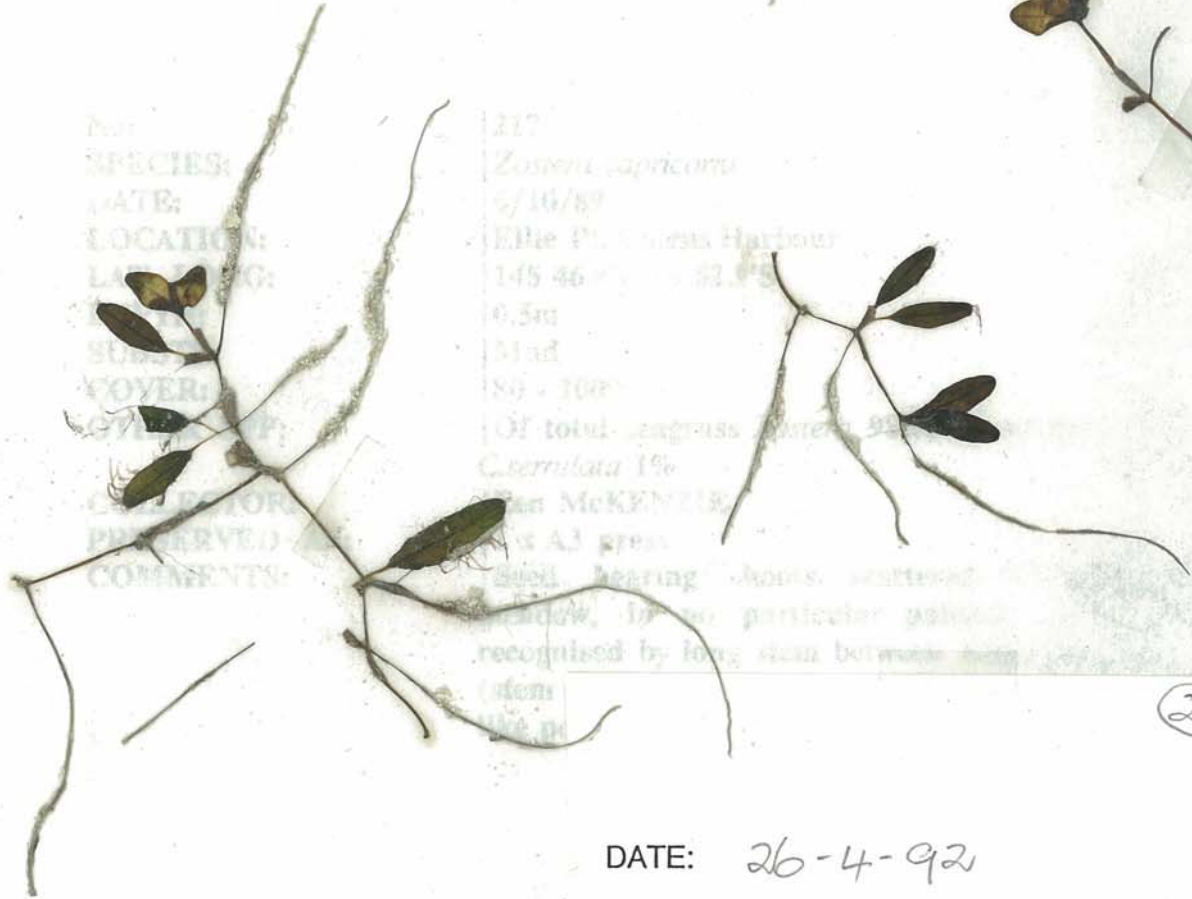

No. 217
 SPECIES: *Zostera capricornis*
 DATE: 6/10/89
 LOCATION: Elsie Pt. Oyster Harbour
 LAT & LONG: 145 46' E - 33 00' S
 DEPTH: 0.5m
 SUBSTRATE: Mud
 COVER: 80 - 100%
 OTHER SPEC: Of total seagrass biomass 91%
C. serrulata 1%
 COLLECTOR: Ian MCKENZIE
 PRESERVED: in 4% A3 green
 COMMENTS: Small bearing shoots scattered
 widely, by no particular patch
 recognized by long stem between
 (stem)



(216)

DATE: 26-4-92
 COLLECTOR: NFC W.L.L.
 LOCATION: OYSTER REEF
 LAT & LONG: 145° 5' E - 16° 38' S
 (NEAR # 215)
 DEPTH: 7m
 SPECIES: HALOPHILA DECIPIENS
 SUBSTRATE: CORAL SAND
 COVER: 20%
 COMMENTS: OTHER SPEC: HALIMEDA +
 CAULERPA, SMALL PATCHES
 NO DARK PIGMENTS! (215)

